

Disaster Recovery Using Substantial Damage Determinations in Floodplains

Steve Martin, State NFIP Coordinator, and Shannon Riess, State
Floodplain Program Manager

State Floodplain Management Office

April 4, 2018





THE FLORIDA DIVISION OF EMERGENCY MANAGEMENT



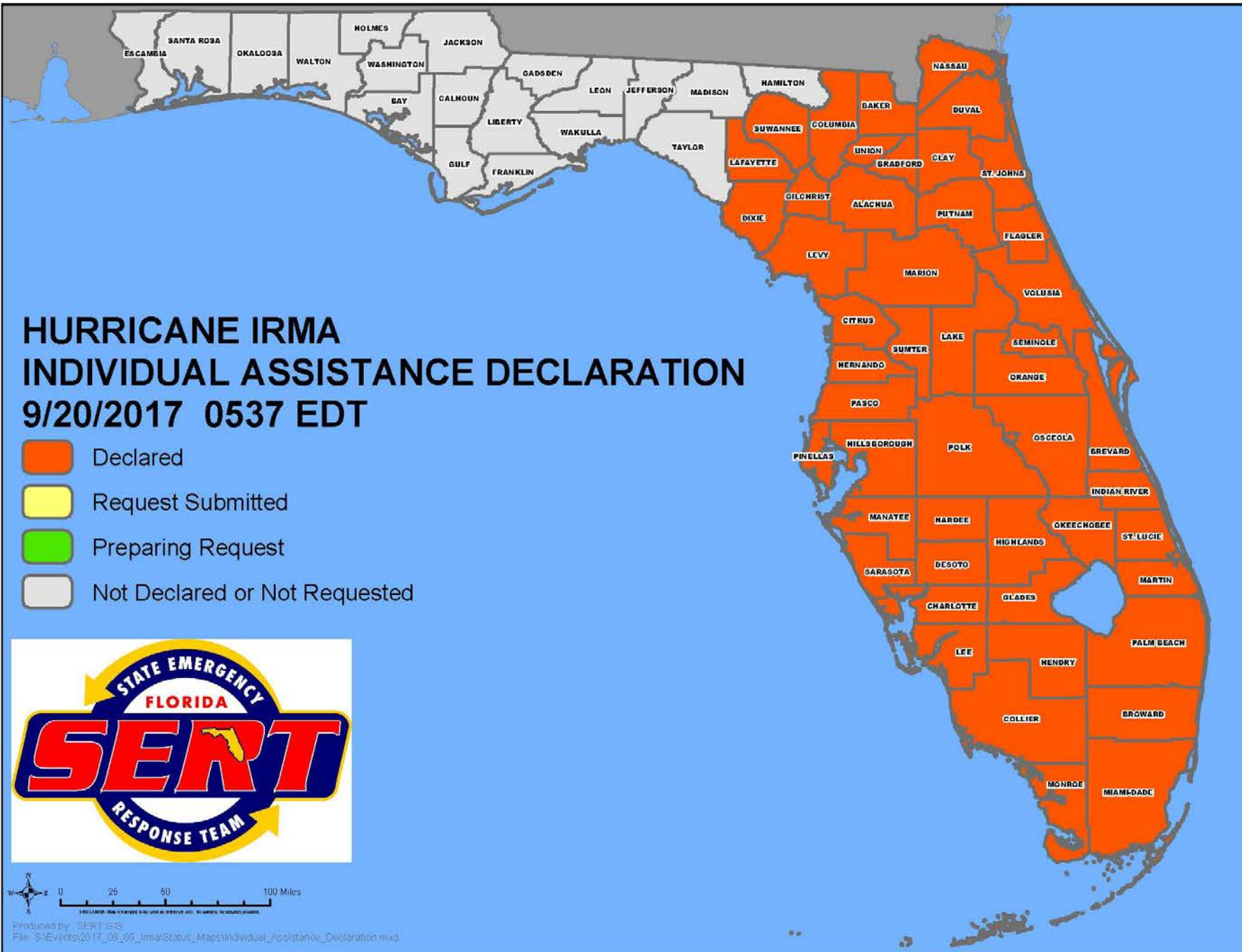

HURRICANE IRMA INDIVIDUAL ASSISTANCE DECLARATION 9/20/2017 0537 EDT

- Declared
- Request Submitted
- Preparing Request
- Not Declared or Not Requested

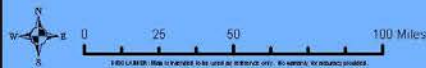

Highs and Lows of Hurricane Irma –Experiences of the State Floodplain Management Office



What is a Preliminary Damage Assessment (PDA)?

- Quick 'windshield review' to assess the extent of damage
- Yields a broad characterization of the number of buildings affected and the level of anticipated damage
- Usually is a precursor to a decision regarding whether to seek a declaration of the event as a major disaster
- Focuses on uninsured damage

What is a Substantial Damage Estimate (SDE)?

- The cost of repairing a structure to its pre-damaged condition compared to the market value of the structure prior to the damage
- If the cost of the repairs meets or exceeds 50% of the market value of the structure, the structure is considered to be *substantially damaged*
- Substantially damaged buildings must be mitigated

The Substantial Damage Estimator (SDE) Tool

- Assists State and local officials in estimating Substantial Damage for residential and non-residential structures
- Communities may use other methods of determining Substantial Damage other than the SDE tool

Preliminary Damage

Assessments are performed to broadly characterize the extent of damage – they are not equivalent to substantial damage determinations.

Best Practice Substantial Damage Process

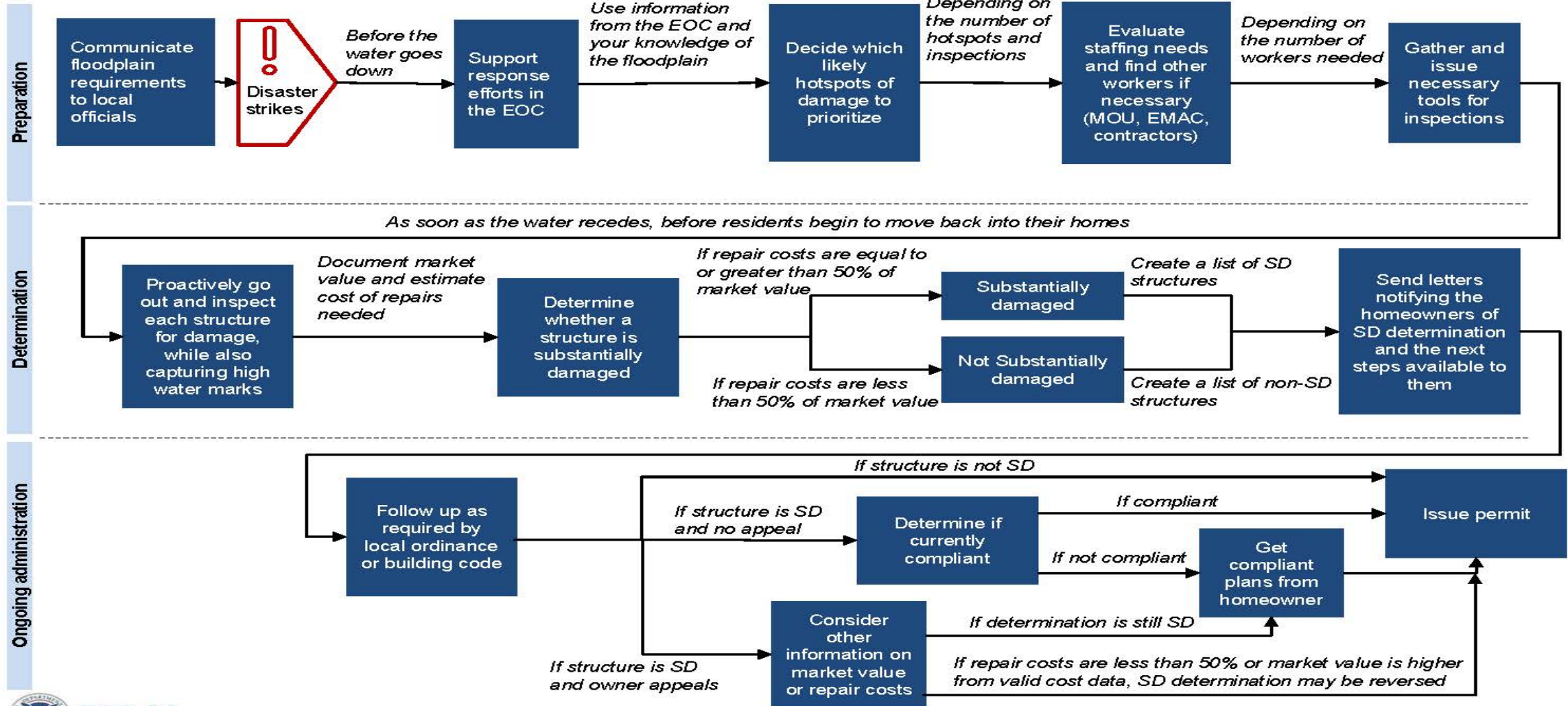

Proactive SDE vs. Waiting for Permits

- Homeowner gets claims check
- Homeowner seeks contractor for cost of repairs
- Submits contract scope and permit application
- Community says repairs constitute a Substantial Damage/ Improvement

Flood Insurance Claims

- Role of the Flood Insurance Adjuster
- Adjuster PDA
- Proof of Loss
- Use of Claims Data

How Do We Mitigate Flood-prone Structures?

FRED

Floodproof

Relocate

Elevate

Demolish



Funding Mitigation- What Are Our Options?

- ICC Funding for those that have been substantially damaged by flood (owners must have an active NFIP policy)
- 203H FHA Loan for Disaster Recovery (Substantial damage, Declared disaster)
- 203K FHA Loan (Any level of damage or repair, can be done in a non-disaster situation)

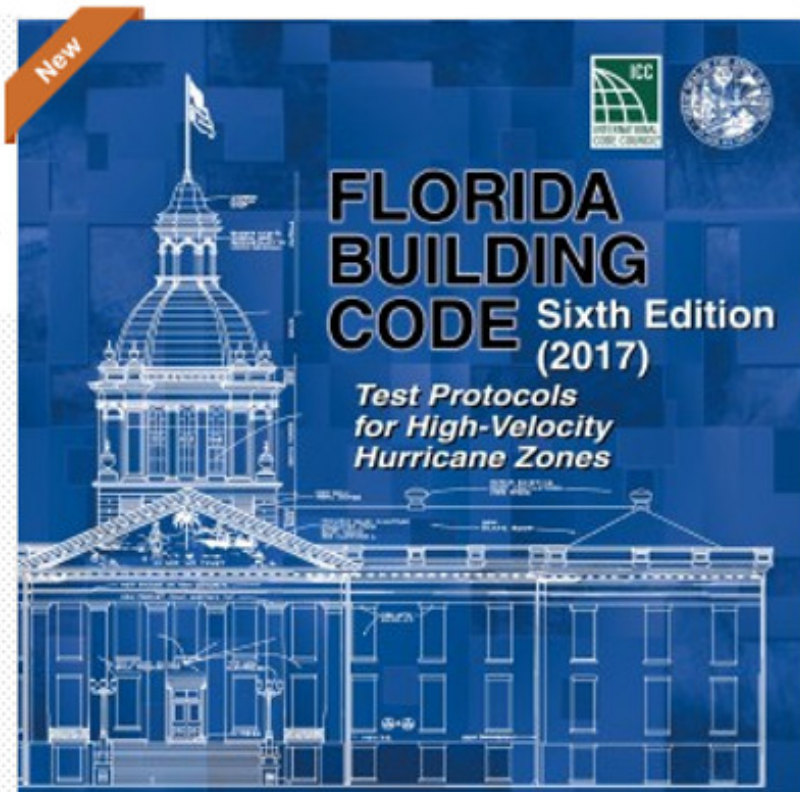

Tools available to you & your Community;



Florida Floodplain Managers Association

FLORIDA CHAPTER OF THE ASSOCIATION OF STATE FLOODPLAIN MANAGERS

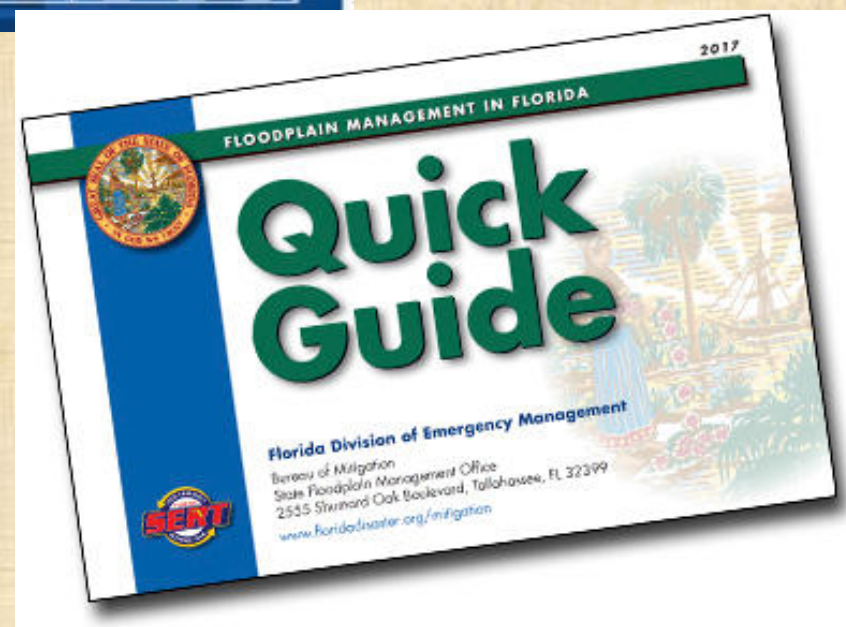
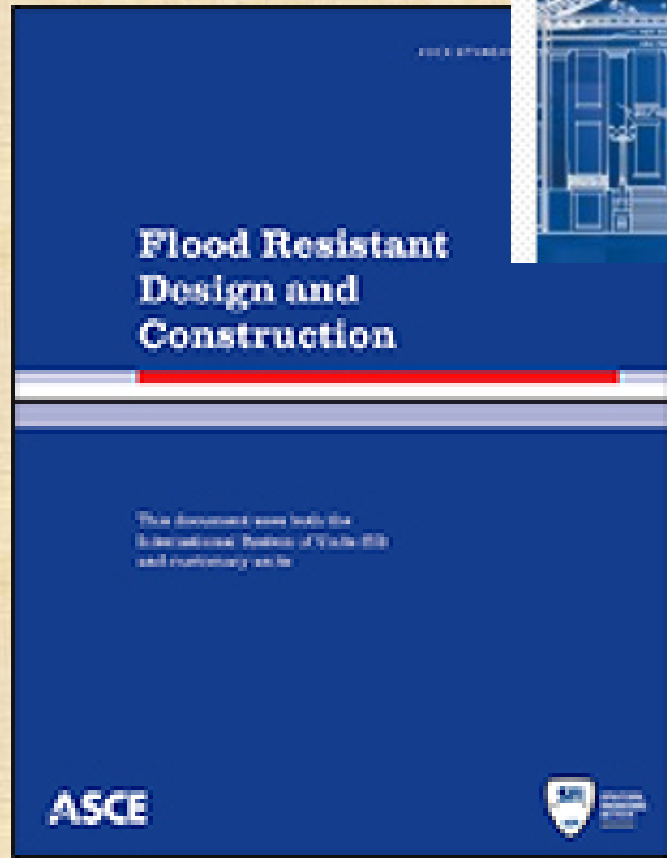

Contact Information for the State Floodplain Management Office

- General Contact/ Floodplain Management Help Line:
 - floods.@em.myflorida.com
 - (850) 815-4556
 - Shannon Riess, CFM
 - Shannon.Riess@em.myflorida.com
 - (850) 815-4513
 - Steve Martin, CFM, CPM
 - Steve.Martin@em.myflorida.com
 - (850) 815-4505

Discussion